

NOTES:			
The copyright of this drawing is held by Blackburn with Darwen Borough Council, Building Consultancy Department.			
Do not scale from this drawing. All dimensions must be checked and verified by the contractor prior to works commencing on site.			
REVISIONS			
REV	DESCRIPTION	DATE	AMENDED

CONSTRUCTION NOTES:

Roof construction to match existing with metal shallow pitched roof finishes.

Internal rainwater pipes & outlets via existing drainage systems.

External walls to be matching 'buff brown' facing brick finished cavity walls.

Window openings to be uPVC white frames with double glazing to match the existing.

External doors to be uPVC fire exit doors.

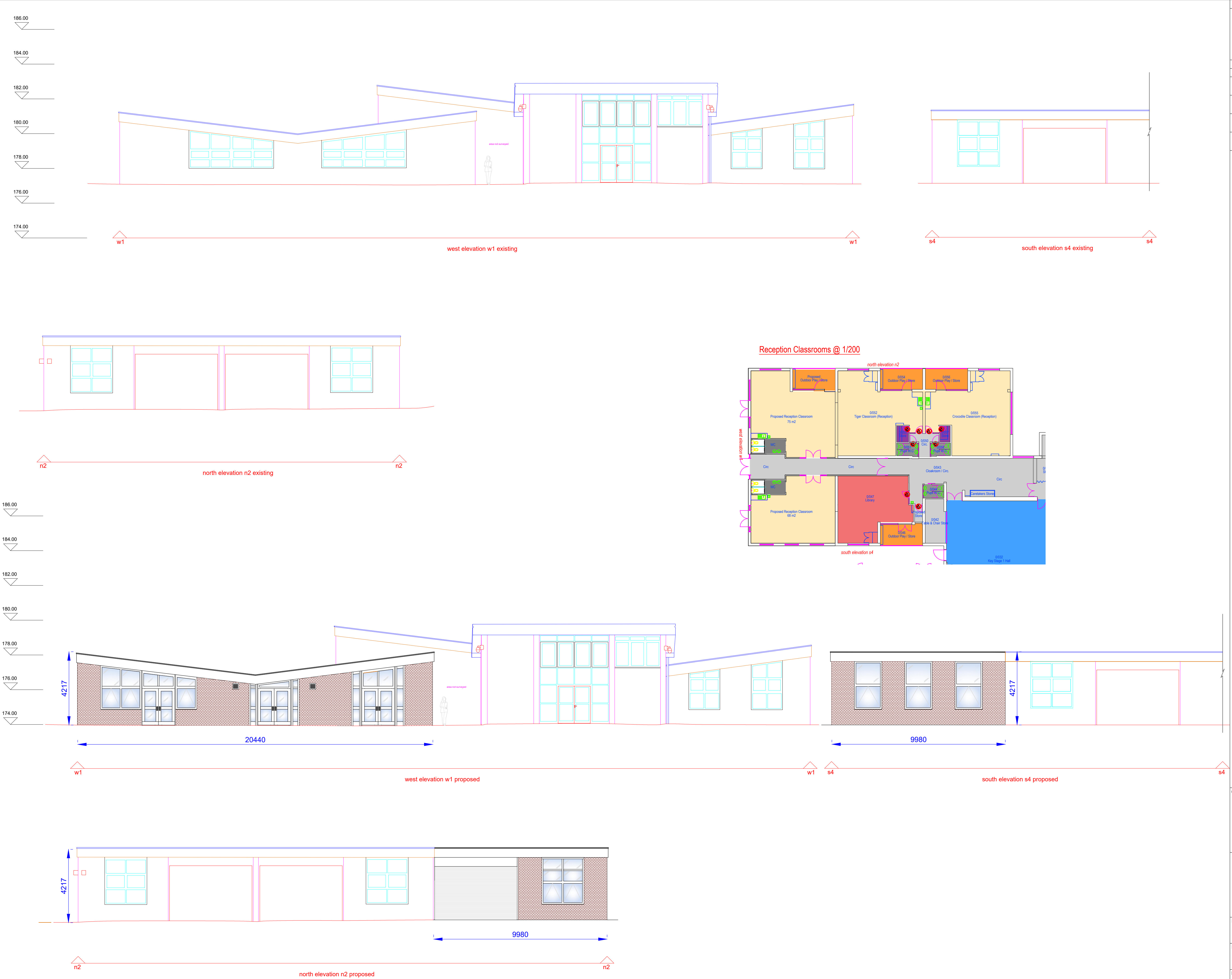

CLIENT:			Third Floor, One Cathedral Square, Blackburn, BB1 1FB		
PROJECT ADDRESS:			Lammack Primary School, Lammack Rd, Blackburn, BB1 8LA		
PROJECT TITLE:			Reception Classroom - Extensions & Alterations		
DRAWING TITLE:			Lammack - Extensions		
PAPER SIZE:	DRAWING NUMBER:		REV		
A1	BS CA/19-22 04		A		
SCALE:	DATE:		DRAWN BY:		
1/100	December 2020		CA		